

# Our Shepherd Lutheran School Parent Teacher League 2018 - 2019

## Executive Board



**President**

Contact:  
vanessamreading@gmail.com  
313.717.1740

**Vanessa  
Reading**

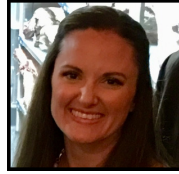

**Vice President**

Contact:  
emilyjohnson.do@gmail.com  
817.690.8166

**Emily  
Johnson**

**Secretary**

Contact:  
shannonehall@gmail.com  
616.443.8351



**Shannon  
Hall**

**Treasurer**

Contact:  
scotlewis1@gmail.com  
248-231-9202



**Scot  
Lewis**

## Supporting Roles

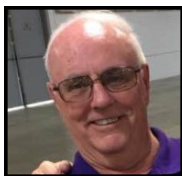

**Scrip Coordinator**

Contact:  
ramoine@wowway.com |  
248.583.1841

**Bob & Gail  
Moine**

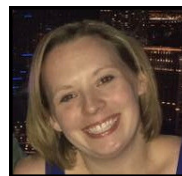

**Time & Talent Coordinator**

Contact:  
lopobrandenburg@gmail.com  
248.321.3291

**Lauren  
Brandenburg**

**Parent Work Sessions  
Coordinator**

Contact:  
skamm7@yahoo.com  
248-302-4132



**Scott  
Kamm**

**Product Acquisition  
Fundraising**

Contact:  
*THIS POSITION IS OPEN*

